

1 Look and complete the words.

/5

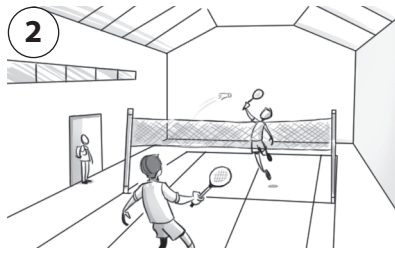

museum



sports center

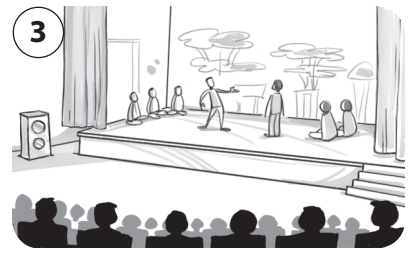

theater



library



singer



concert

2 Match.

/5

- 1 bridge
- 2 mountain
- 3 waterfall
- 4 ocean
- 5 building
- 6 lake

d

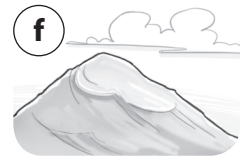
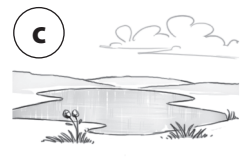

3 Check (✓) the correct sentences.

/5

- | | |
|--|---|
| 1 We always catch the bus to school. <input checked="" type="checkbox"/> | 2 You sometimes go to the beach at June. <input type="checkbox"/> |
| We catch always the bus to school. <input type="checkbox"/> | You sometimes go to the beach in June. <input type="checkbox"/> |
| 3 She never go shopping with her mom. <input type="checkbox"/> | 4 Do they ever go to the library? <input type="checkbox"/> |
| She never goes shopping with her mom. <input type="checkbox"/> | Do they never go to the library? <input type="checkbox"/> |
| 5 I play soccer on Saturdays. <input type="checkbox"/> | 6 He gets up on eight o'clock. <input type="checkbox"/> |
| I play soccer in Saturdays. <input type="checkbox"/> | He gets up at eight o'clock. <input type="checkbox"/> |

4 Write the odd one out.

/5

- | | | |
|---------------|------------------------------------|-------------|
| 1 COUNTABLE | melon / cucumber / orange / rice | <u>rice</u> |
| 2 UNCOUNTABLE | rice / bread / cheese / lemon | _____ |
| 3 UNCOUNTABLE | salt / water / onion / pepper | _____ |
| 4 COUNTABLE | meat / banana / orange / cookie | _____ |
| 5 UNCOUNTABLE | cereal / pepper / melon / bread | _____ |
| 6 COUNTABLE | peas / butter / potato / milkshake | _____ |

5 Look and complete.

/3

bigger slower the fastest the oldest

- The bus is bigger than the truck.
- The truck is _____.
- The bus is _____ than the car.
- The car is _____.

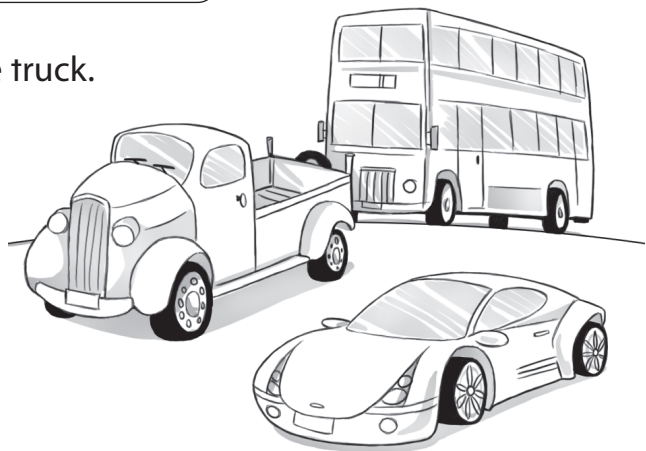

6 Listen and circle the ai and ay sounds. 11

/3



Monday

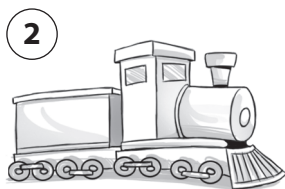

train



rain

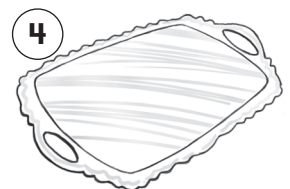

tray

7 Listen and underline the sound. 12

/4

- nd / nt
- mb / mp
- nd / nt
- mp / nt
- nt / nd