Skills test 5

Listening

1 Listen and check (✓). 21 /5

1 a b 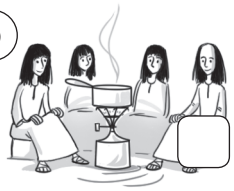

2 a b

3 a 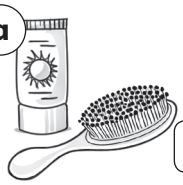 b

4 a 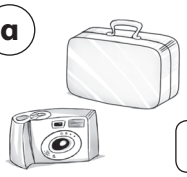 b

5 a b 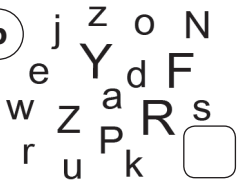

6 a b

2 Listen and circle the six words you hear. 22 /5

alphabet paint hate light toothpaste
difficult soap soft heavy live

Reading

3 Read and complete the words. /5

1 You sleep in this when you go camping. t en t
2 You use this to keep your teeth clean. to __thbr __ sh
3 You take your sandwiches to school in this. l __ nch __ ox
4 People use this when it is hot and sunny. s __ nscr __ en
5 You use this to change the color of walls or doors. __ ai __ t
6 You look at this book to find the meaning of a word. di __ tio __ ary

Writing

4 Look and complete the words. /3

1
b a c k p a c k

2 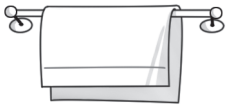
__ o __ el

3
cal __ u __ ator

4 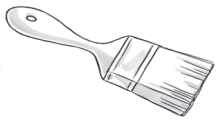
p __ int __ rush

PHOTOCOPIABLE © Oxford University Press

5 Look and read. Complete the sentences with one word.

/ 7

The Smith family are Jenny, Cathy, and their mom and dad. They went camping last month. Mrs. Smith and her daughters packed the suitcases. Mr. Smith looked at the map.

1 The Smith family went camping last month.

2 The girls packed the _____.

3 Their father looked at the _____.

They were late and they didn't arrive at the campsite until nine o'clock. It was dark. "Can you get the flashlight out of the suitcase, Jenny?" said Mr. Smith. But when Jenny looked for it, it wasn't there. "Oh no!" said Jenny. "I think I left it in the kitchen, on the table!"

4 They didn't reach the _____ until nine o'clock.

5 They couldn't see anything because it was _____.

6 Jenny realized the flashlight was still in the _____.

Just then, Cathy said "Where are the other tents?" They all looked around. They weren't in a campsite – they were in a field!

7 Cathy looked for some other _____.

8 They weren't in a campsite. They were in a _____!

Speaking

6 Describe five differences between the two pictures.

/ 5

In picture B there's a poster on the wall, but in picture A there isn't.

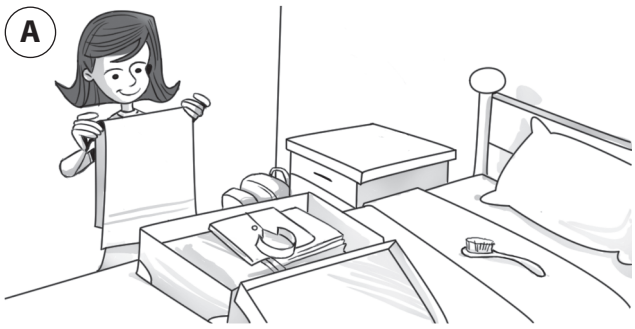

_____ / 30

PHOTOCOPIABLE © Oxford University Press